

Client: Oasis Labs
support@myoasislabs.com
www.myoasislabs.com

Sample received: **11/07/25**
Analysis conducted: **11/19/25**

Compound:	Tesamorelin/Ipamorelin Blend	CAS:	218949-48-5
Batch/Lot #:	253110	Formula:	C221H366N72O67S
Appearance:	White lyophilized powder	Mol Wt:	5136 g/mol

Method: Qualitative and Quantitative chemical analysis by Ultra High Performance Liquid Chromatography with Mass Spectrometry

Pubchem CID: 16137828

Tesamorelin | C221H366N72O67S | CID 16137828

	Specification	Result	
Identity Test:	Tesamorelin	Tesamorelin	Conforms
Quantity:	10 mg ± 15%	11.32 mg	Conforms
Purity:	>99%	99.82%	Conforms

LC-MS Chromatogram: Retention Time and Peak Analysis

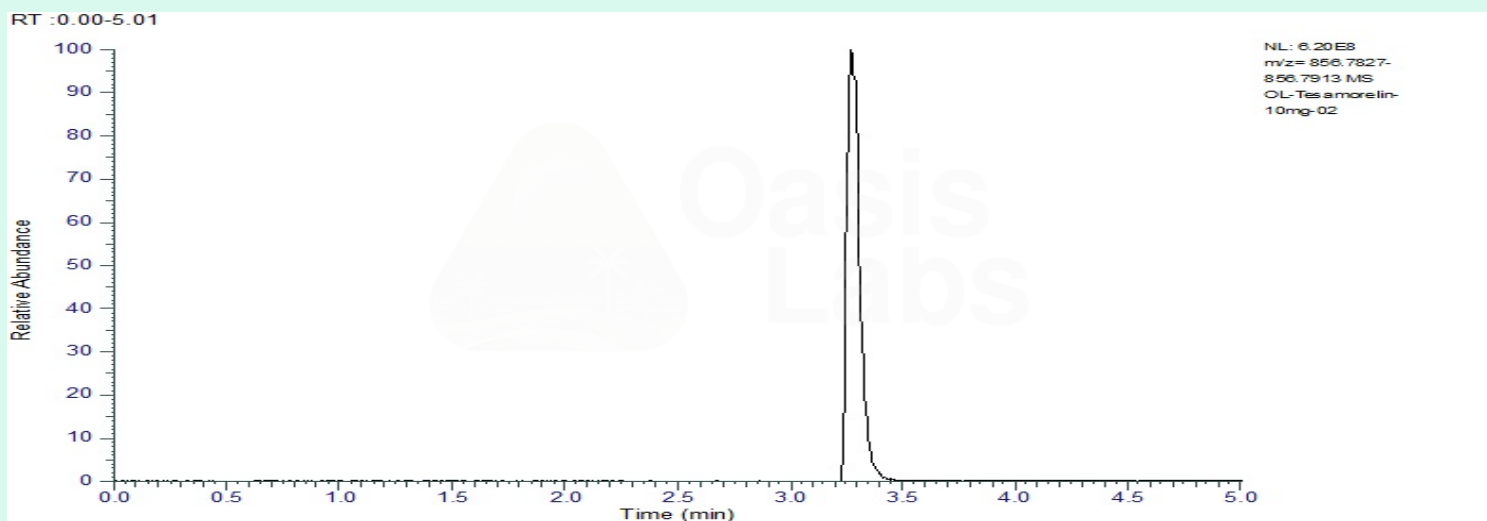

Full Scan Mass Spectrometry Analysis

OL-Tesamorelin-10mg-02 #406 RT: 3.28 AV: 1 NL: 6.07E8
T: FTMS + p ESI Full ms [600.0000-1100.0000] IIT (ms): 0.3290

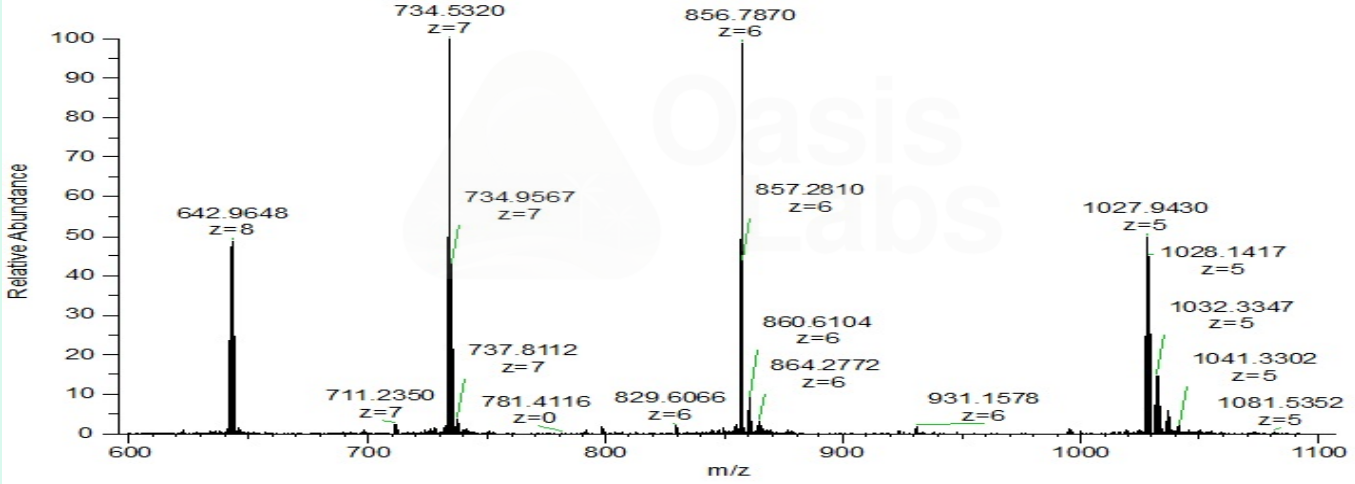

Analysis Performed by

Dr. Roberto Marin
Analytical Chemist
contact@bioregen.com

COA #11430
Security Key **OASISLABS**
bioregen.com/verify



Roberto Marin

Client: Oasis Labs
support@myoasislabs.com
www.myoasislabs.com

Sample received: **11/07/25**
Analysis conducted: **11/19/25**

Compound:	Tesamorelin/Ipamorelin Blend	CAS:	170851-70-4
Batch/Lot #:	253110	Formula:	C38H49N9O5
Appearance:	White lyophilized powder	Mol Wt:	711.9 g/mol

Method: Qualitative and Quantitative chemical analysis by Ultra High Performance Liquid Chromatography with Mass Spectrometry

Pubchem CID: 9831659

[Ipamorelin | C38H49N9O5 | CID 9831659](#)

	Specification	Result	
Identity Test:	Ipamorelin	Ipamorelin	Conforms
Quantity:	1 mg ± 15%	1.37 mg	Conforms
Purity:	>99%	99.82%	Conforms

LC-MS Chromatogram: Retention Time and Peak Analysis

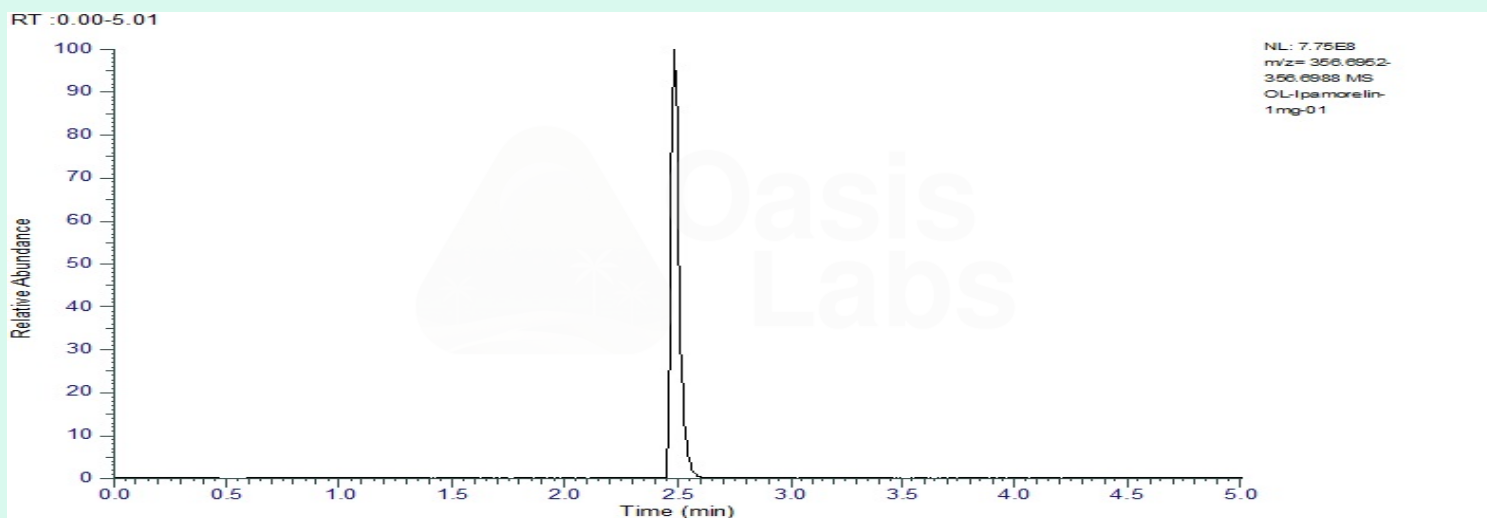

Full Scan Mass Spectrometry Analysis

OL-Ipamorelin-1mg-01 #317 RT: 2.48 AV: 1 NL: 7.49E8
T: FTMS + p ESI Full ms [200.0000-500.0000] IIT (ms): 1.4760

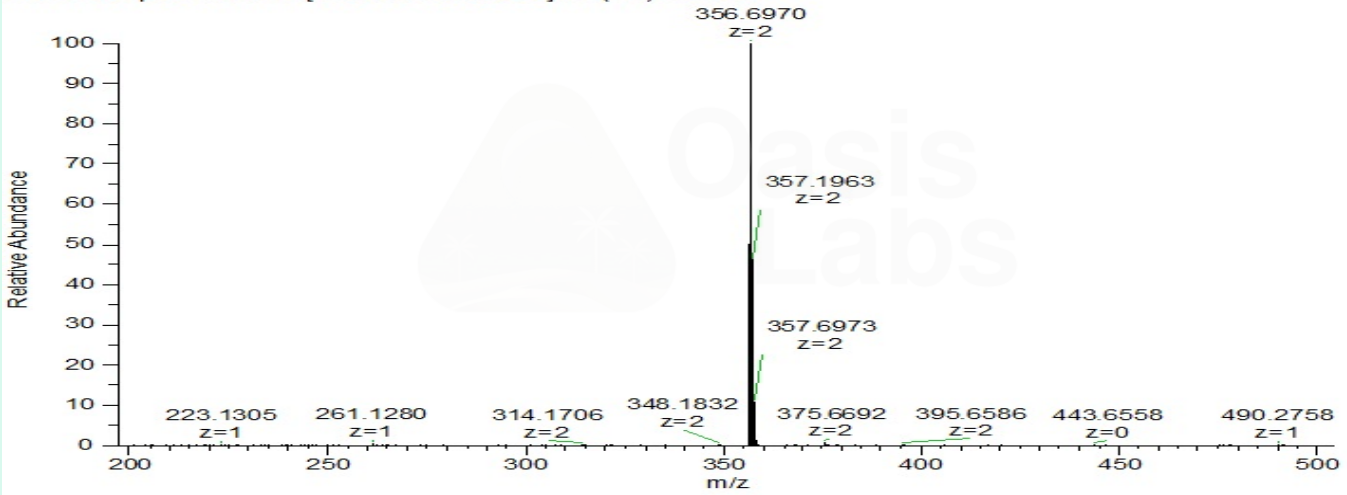

Analysis Performed by

Dr. Roberto Marin
Analytical Chemist
contact@bioregen.com

COA #11430
Security Key **OASISLABS**
bioregen.com/verify



Roberto Marin